AUTO GLASS SAFETY COUNCIL™
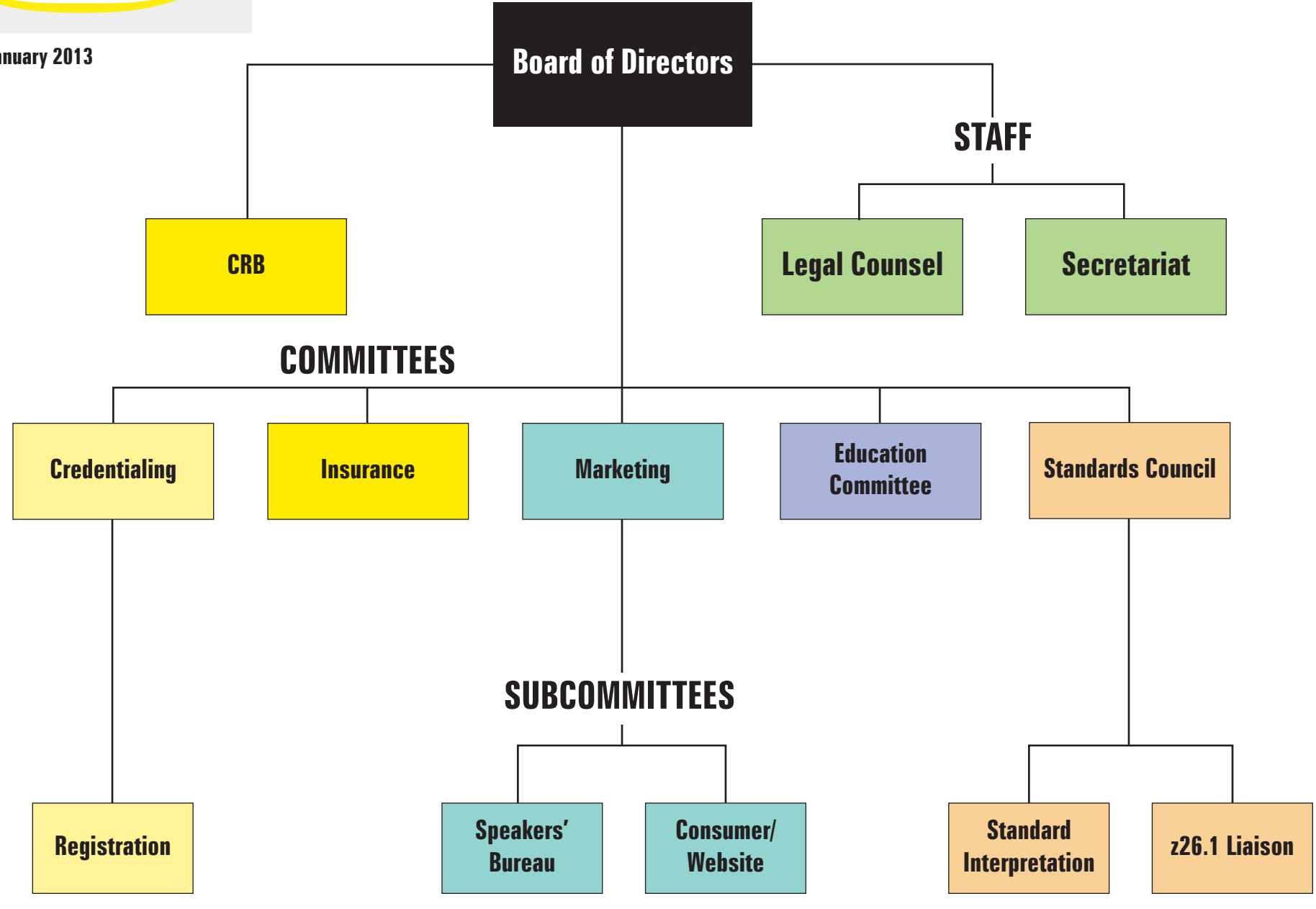
as of January 2013